

FRONT ELEVATION

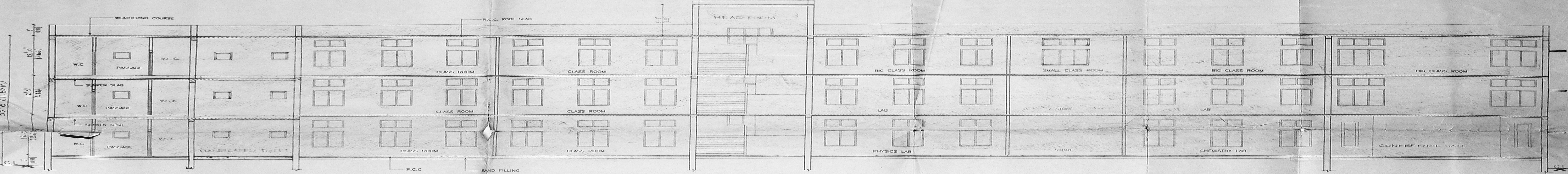

SECTION A-A

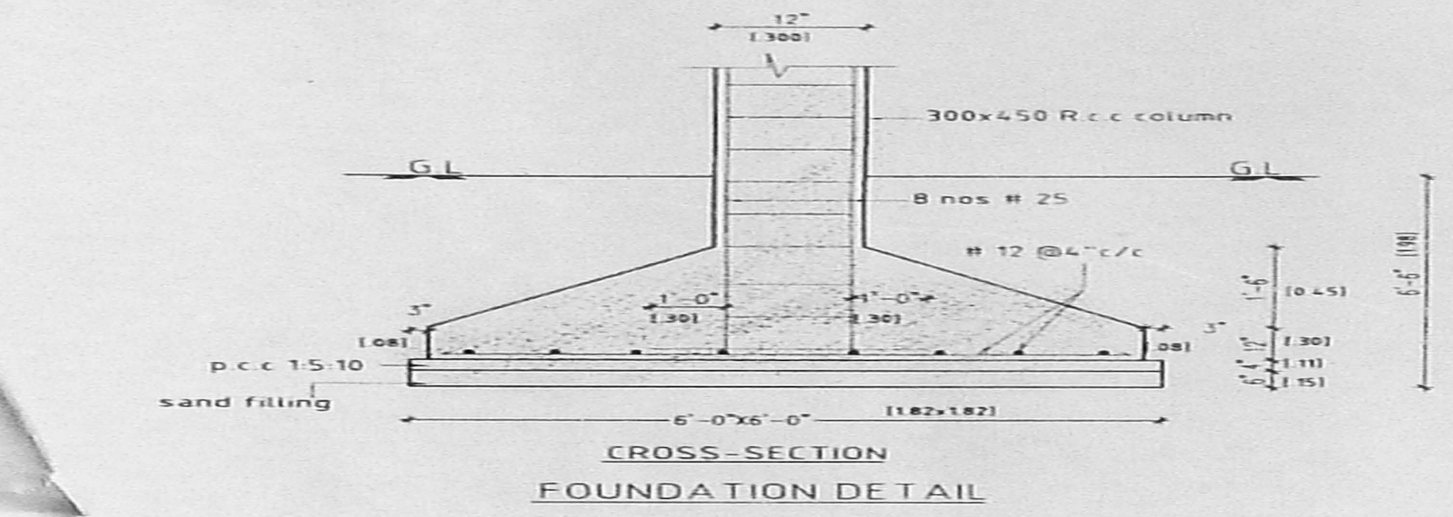

CROSS-SECTION FOUNDATION DETAIL

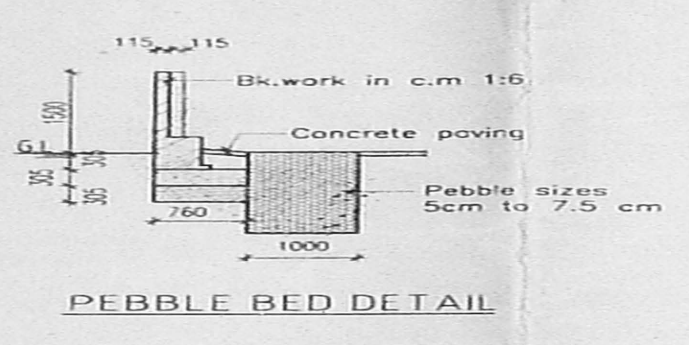

PEBBLE BED DETAIL

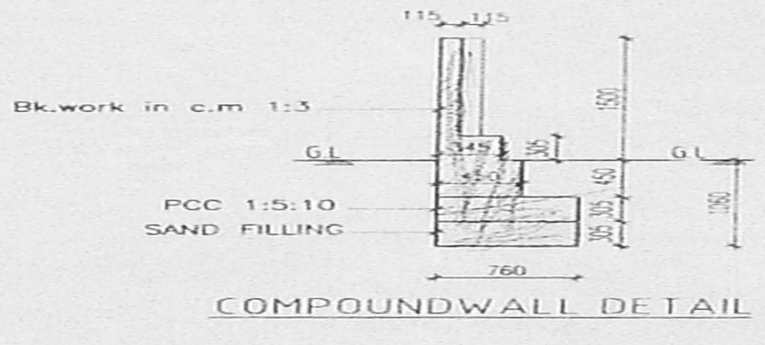

COMPOUND WALL DETAIL

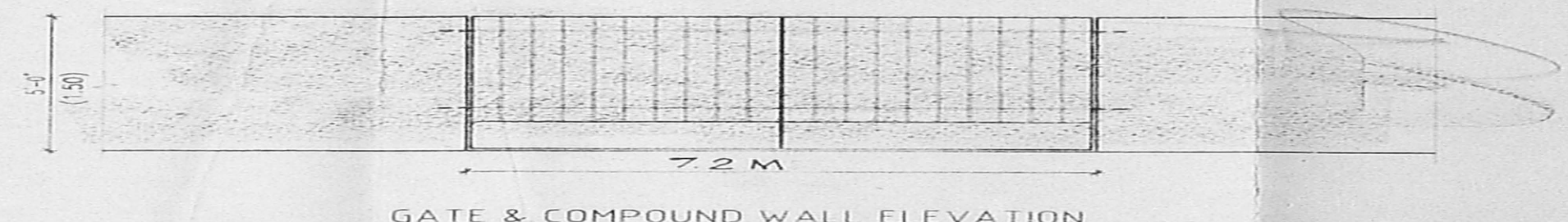

GATE & COMPOUND WALL ELEVATION

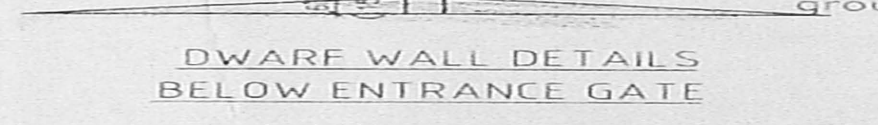

DWARF WALL DETAILS BELOW ENTRANCE GATE

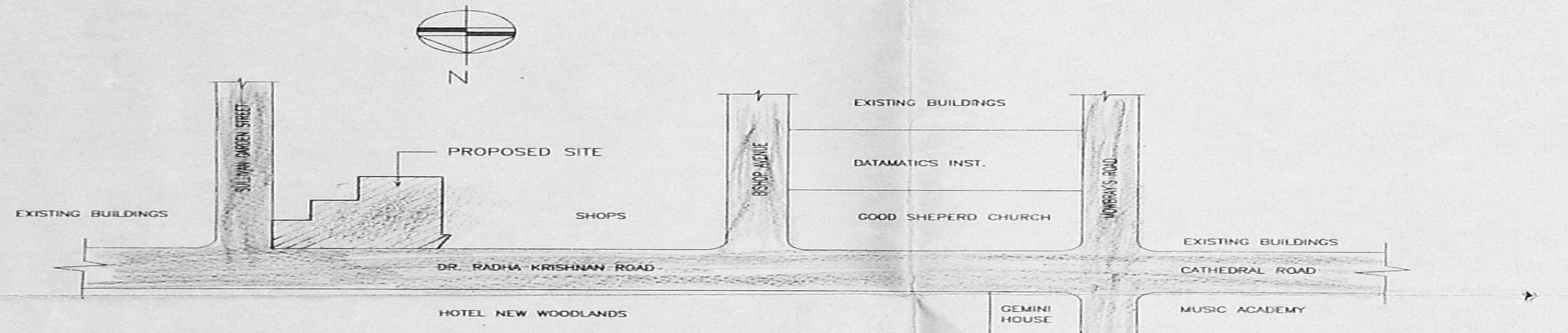

KEY PLAN (NOT TO SCALE)

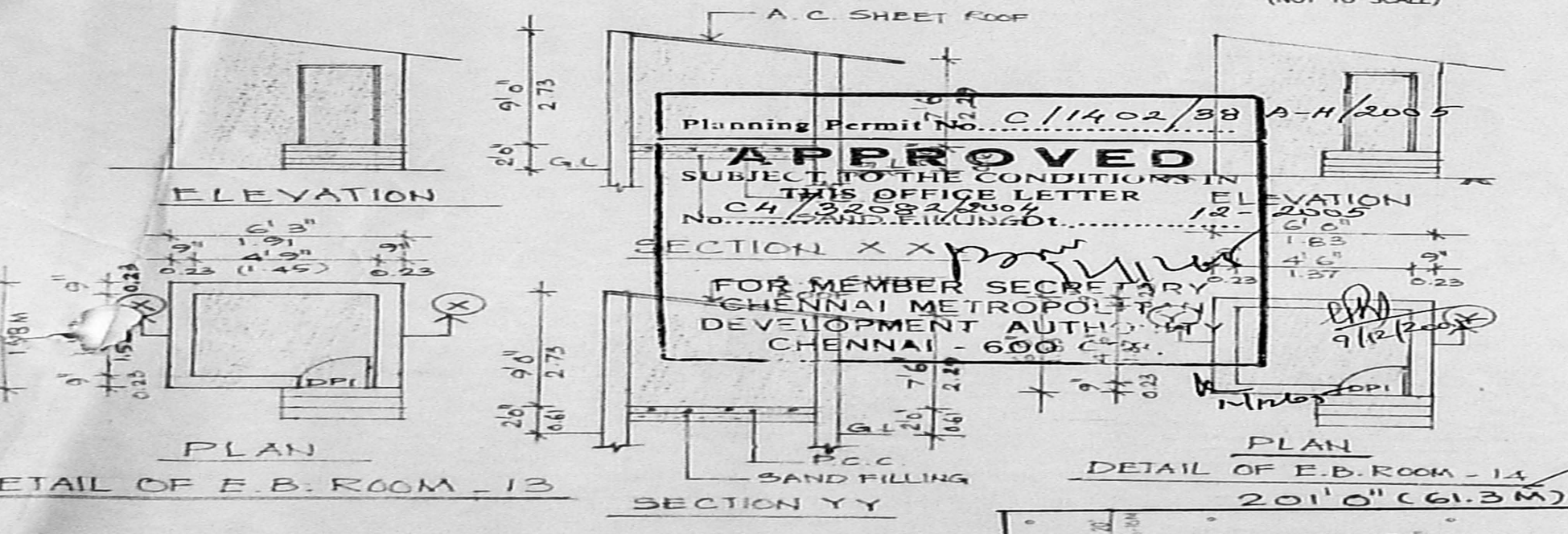

PLAN DETAIL OF E.B. ROOM - 13

SECTION Y-Y

AREA FOR EXISTING BUILDING

S/N	DESCRIPTION	G FLOOR AREA (SQ.M)	F FLOOR AREA (SQ.M)	TOTAL AREA (SQ.M)
1.	SCHOOL	1054.44	1054.44	2108.88
2.	AUDITORIUM cum CLASS ROOM	416.24		416.24
3.	CLASS ROOM	725.64		725.64
4.	CLASS ROOM	248.66		248.66
5.	LAB	196.50		196.50
6.	CYCLE STAND	58.32		58.32
7.	CLASS ROOM	116.90		116.90
8.	HEAD MISTRESS QUARTERS	87.91		87.91
9.	GARAGE	22.67		22.67
10.	TOILET	27.13		27.13
11.	TOILET	11.70		11.70
12.	TOILET	5.20		5.20
13.	E.B. ROOM	3.77		3.77
14.	E.B. ROOM	3.34		3.34
TOTAL		4032.86	3899.00	7931.86

15. PROPOSED SCHOOL BUILDING

	G FLOOR AREA (SQ.M)	FIRST FLOOR AREA (SQ.M)	SECOND FLOOR AREA (SQ.M)
	1589.00	1255.00	1255.00
TOTAL AREA (SQ.M)	3899.00 SQ.M		

NO. OF STUDENTS	- 884
NO. OF STAFF (TEACHING)	- 34
NO. OF STAFF (NON TEACHING)	- 3
TOTAL NO. OF STAFFS	- 43

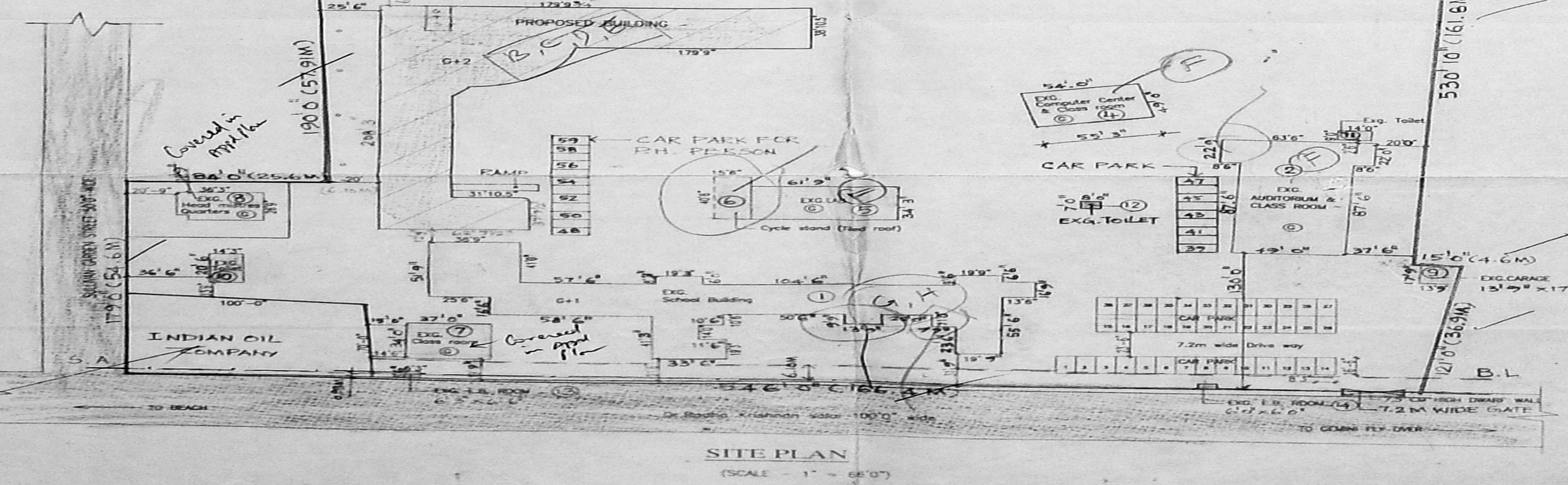

SITE PLAN (SCALE: 1" = 100')

SPECIFICATION:
FOUNDATION: BRICK WORK IN CM 1:5 OVER 6" THICK (150) PCC (1:5:10)
BASEMENT: BRICK MASONRY IN CM (1:6)
SUPER STRUCTURE: BRICK WORK IN CM 1:6 AND PLASTERED IN CM 1:5 1/2 (12MM) THK.
ROOF: R.C.C SLAB 1:2:4 FOR LINTELS, COLUMNS, ETC.
FLOORING: 1 1/2" THK. GRANULITHIC FLOOR FINISH OVER 4" THK. PCC 1:5:10 OVER 6" THK. SAND FILLING
WEATHERING COURSE: TWO COURSES OF FLAT TILES SET IN CM 1:3 OVER BRICK JELLY LIME CONCRETE 1:2 1/2 LAID TO SLOPE

SCHEDULE OF JOINERY

TYPE	DESCRIPTION	SIZE in ft	SIZE in mm
DP7	Wooden Panelled Door	4'0"x7'-0"	1220X2135
DP4	-DO-	3'-3"x7'-0"	991X2135
DP3	-DO-	3'-0"x7'-0"	915X2135
DP1	-DO-	2'-6"x7'-0"	762X2135
SPLW	Special Window (Fixed grill + Glass)	2'-0"x7'-0"	610X2135
WG2	Wooden Glazed Window	3'-9 1/2"x4'-6"	1155X1370
WG3	-DO-	5'-7"x4'-6"	1700X1370
WG4	-DO-	7'-4 1/2"x4'-6"	2250X1370
VG1	WOODEN FEATHERED TOP HUNG VENTILATOR	2'0"x2'-0"	610X610
VZ2	WOODEN FRAMED Z TYPE VENTILATOR	3'-9 1/2"x2'-0"	1155X610
VZ3	-DO-	5'-7"x2'-0"	1700X610
J2	RCC JAMB	5'-0"x4'-6"	1500X1370
J1	RCC JAMB	3'0"x2'-0"	910X610
J	-DO-	2'0"x2'0"	610X610

NOTE: FOUNDATION DETAIL SHOWN IN THIS DRAWING IS TENTATIVE AND IT MAY BE ALTERED TO SUIT SITE CONDITION IN CONSULTATION WITH THE CONSULTANTS

AREA STATEMENT:

ITEM	DESCRIPTION	AREA (SQ.M)	AREA (SQ.FT)
1	PROPOSED SCHOOL BUILDING	3899.00	42380.00
2	EXISTING BUILDING	4032.86	43480.00
TOTAL BUILT UP AREA		7931.86	85860.00

THIS DRAWING SUPERCEEDS DRG. NO. 40
 PLAN SHOWING THE PROPOSED ADDITIONS TO THE SCHOOL (ST. EBBA'S HIGHER SECONDARY SCHOOL) BUILDING AT No. 60 DR. RADHA KRISHNAN SALAI IN S.NO. 1594/39, BLOCK NO. 33, MYLAPORE VILLAGE, CHENNAI-600 004, DIVISION NO.95, ZONE VI

NOTE: THIS DRAWING IS THE PROPERTY OF KINGSWAY CONSULTANTS AND SHALL NOT BE TRACED OR REPRODUCED OR PASSED ON TO A THIRD PARTY WITHOUT THEIR CONSENT.

REFERENCE:
 PROPOSED: (Symbol) BOUNDARY: (Symbol) EXISTING: (Symbol)
 ROAD: (Symbol) SEWAGE: (Symbol)

OWNER'S SIGNATURE:
 Smt. M. M. M. M.
 HEAD MISTRESS
 ST. EBBA'S HR. SEC. SCHOOL
 MYLAPORE, CHENNAI-600 004.

JOB NO: 317 **SCALE:** 1" = 80' (1:100)
DRG. NO: 48 **DRN BY:** ENIRMALA
DATE: 13.01.05 **CHKD. BY:**

KINGSWAY CONSULTANTS
 ARCHITECTS & ENGINEERS,
 6, JARRET GARDENS, CASA MAJOR ROAD,
 EDMORE - CHENNAI - 60.
R. BENJAMIN
 B. Arch., F. I. T. D.
 Licensed Surveyor Class 1, P. A. No. 134
 Reg. No. CA/26/003

J. S. RAJASINGH
 B. E., STR. & C. ENG.,
 M.E. M.A.S.E.
 LICENSED SURVEYOR CLASS 1
 REGISTERED ARCHITECT NO. 27
 COUNCIL OF ARCHITECTURE
 REG. NO. CA/26/003
 CHARTERED ENGINEER REG. NO. M059537

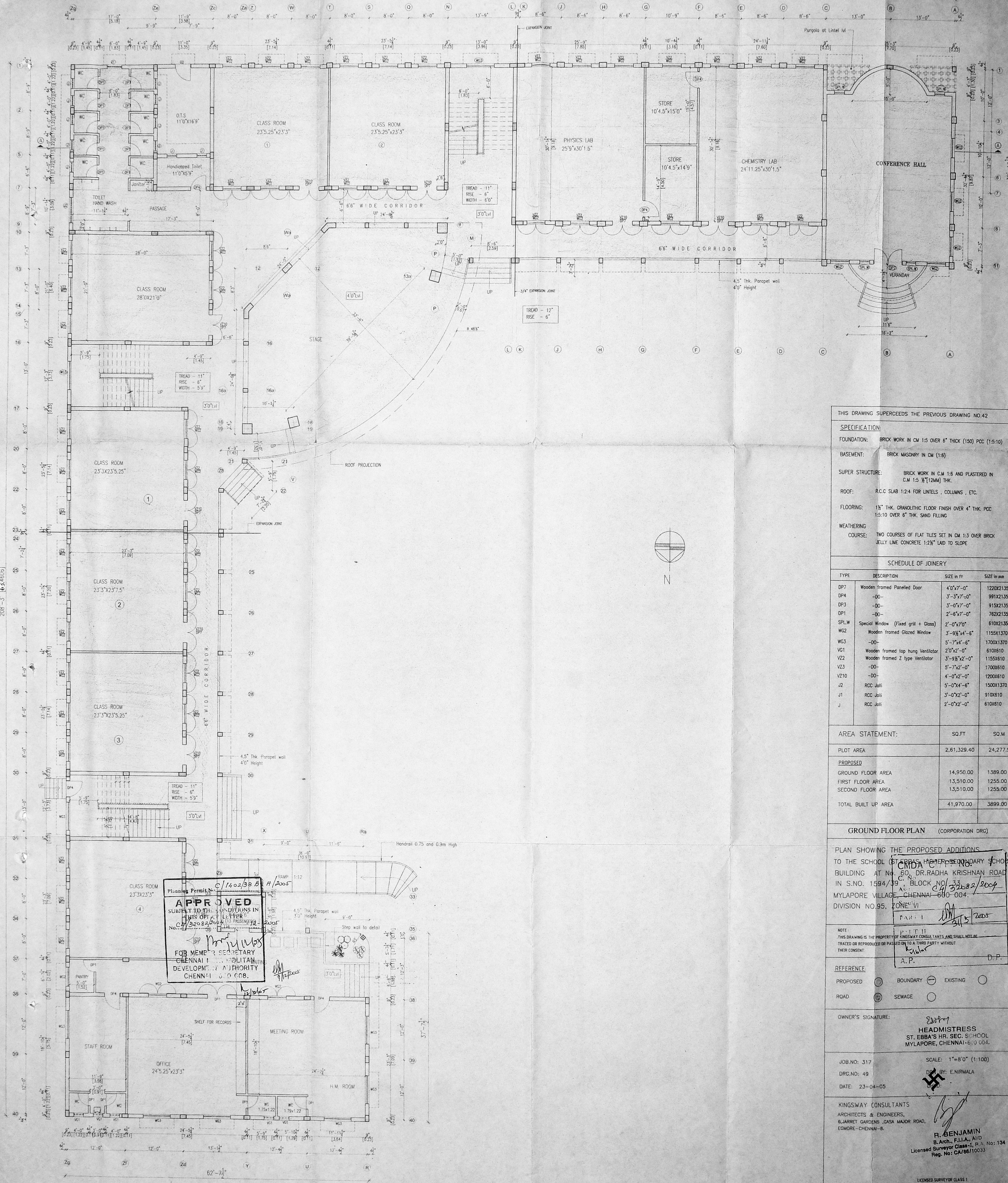

THIS DRAWING SUPERCEEDS THE PREVIOUS DRAWING NO.42

SPECIFICATION:

FOUNDATION: BRICK WORK IN CM 1:5 OVER 6" THICK (150) PCC (1:5:10)

BASEMENT: BRICK MASONRY IN CM (1:5)

SUPER STRUCTURE: BRICK WORK IN C.M 1:5 AND PLASTERED IN C.M 1:5 1/2 (12MM) THK.

ROOF: R.C.C SLAB 1:2:4 FOR LINTELS, COLUMNS, ETC.

FLOORING: 1 1/2" THK. GRANULITHIC FLOOR FINISH OVER 4" THK. PCC 1:5:10 OVER 6" THK. SAND FILLING

WEATHERING COURSE: TWO COURSES OF FLAT TILES SET IN CM 1:3 OVER BRICK JELLY LIME CONCRETE 1:2 1/2" LAID TO SLOPE

SCHEDULE OF JOINERY

TYPE	DESCRIPTION	SIZE in ft	SIZE in mm
DP7	Wooden framed Panelled Door	4'0"x7'-0"	1220x2135
DP4	-DO-	3'-3"x7'-0"	991x2135
DP3	-DO-	3'-0"x7'-0"	915x2135
DP1	-DO-	2'-6"x7'-0"	762x2135
SPLW	Special Window (Fixed grill + Glass)	2'-0"x7'-0"	610x2135
WG2	Wooden framed Glazed Window	3'-9 1/2"x4'-6"	1155x1370
WG3	-DO-	5'-7 1/4"x4'-6"	1700x1370
VG1	Wooden framed top hung Ventilator	2'0"x2'-0"	610x610
VZ2	Wooden framed Z type Ventilator	3'-9 1/2"x2'-0"	1155x610
VZ3	-DO-	5'-7"x2'-0"	1700x610
VZ10	-DO-	4'-0"x2'-0"	1200x610
J2	RCC Jalli	5'-0"x4'-6"	1500x1370
J1	RCC Jalli	3'-0"x2'-0"	910x610
J	RCC Jalli	2'-0"x2'-0"	610x610

AREA STATEMENT:

	SQ.FT	SQ.M
PLOT AREA	2,61,329.40	24,277.50
PROPOSED		
GROUND FLOOR AREA	14,950.00	1389.00
FIRST FLOOR AREA	13,510.00	1255.00
SECOND FLOOR AREA	13,510.00	1255.00
TOTAL BUILT UP AREA	41,970.00	3899.00

GROUND FLOOR PLAN (CORPORATION DRG)

PLAN SHOWING THE PROPOSED ADDITIONS TO THE SCHOOL (ST. EBBA'S HIGHER SECONDARY SCHOOL) BUILDING AT NO. 60, DR. RADHA KRISHNAN ROAD IN S.NO. 1594/19, BLOCK NO. 20/332/2009, MYLAPORE VILLAGE, CHENNAI-600 004. DIVISION NO.95, ZONE-VI

DATE: 23/04/2005

APPROVED
SUBJECT TO THE CONDITIONS IN THIS OFFICIAL LETTER
NO. CA/32082/2004
FOR MEMBR SECRETARY
CHENNAI MUNICIPALITY
DEVELOPMENT AUTHORITY
CHENNAI-600 008.

NOTE: THIS DRAWING IS THE PROPERTY OF KINGSWAY CONSULTANTS AND SHALL NOT BE TRATED OR REPRODUCED OR PASSED ON TO A THIRD PARTY WITHOUT THEIR CONSENT.

A.P. D.P.

REFERENCE:

PROPOSED: (filled circle) BOUNDARY: (circle with dot) EXISTING: (open circle)

ROAD: (circle with cross) SEWAGE: (circle with vertical line)

OWNER'S SIGNATURE: *[Signature]*

HEADMISTRESS
ST. EBBA'S HR. SEC. SCHOOL
MYLAPORE, CHENNAI-600 004.

JOB. NO: 317 SCALE: 1"=8'0" (1:100)

DRG. NO: 49 DR. BY: E.NIRMALA

DATE: 23-04-05

KINGSWAY CONSULTANTS
ARCHITECTS & ENGINEERS,
6, JARRET GARDENS, (CASA MAJOR ROAD,
EGMORE-CHENNAI-6.

R. BENJAMIN
B. Arch., F.I.I.A., A.I.D
Licensed Surveyor Class-1, P.A. No: 134
Reg. No: CA/88/10033

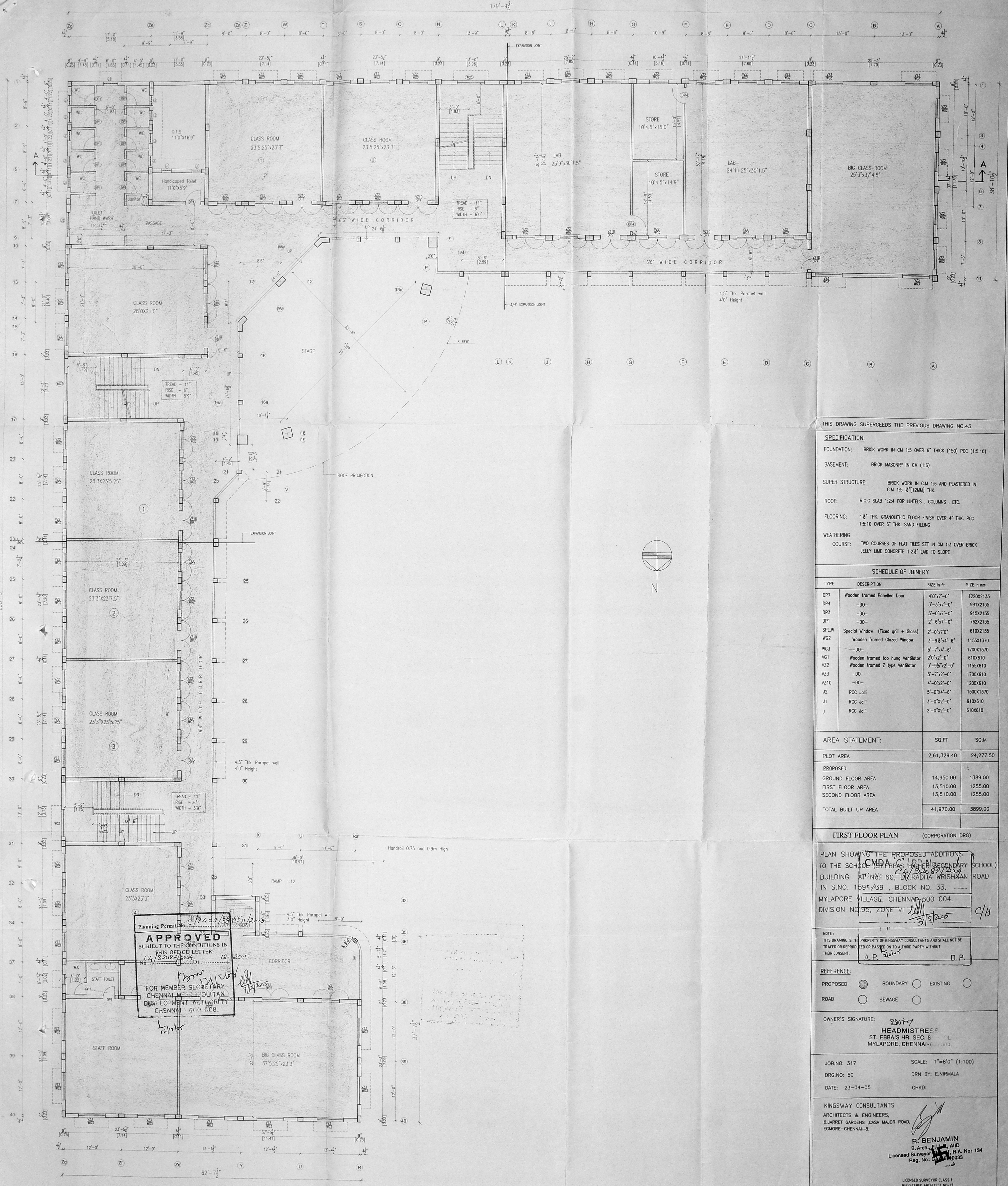

Planning Permit No. C/7402/38/12/12/2005
APPROVED
 SUBJECT TO THE CONDITIONS IN THIS OFFICE LETTER
 No. C/32084/2005
 12-2005
 FOR MEMBER SECRETARY
 CHENNAI METROPOLITAN
 DEVELOPMENT AUTHORITY
 CHENNAI - 600 008.
 12/10/05

THIS DRAWING SUPERCEDES THE PREVIOUS DRAWING NO.43

SPECIFICATION:

FOUNDATION: BRICK WORK IN CM 1:5 OVER 6" THICK (150) PCC (1:5:10)

BASEMENT: BRICK MASONRY IN CM (1:6)

SUPER STRUCTURE: BRICK WORK IN CM 1:6 AND PLASTERED IN CM 1:5 1/2 [12MM] THK.

ROOF: R.C.C SLAB 1:2:4 FOR LINTELS, COLUMNS, ETC.

FLOORING: 1 1/2" THK. GRANOLITHIC FLOOR FINISH OVER 4" THK. PCC 1:5:10 OVER 6" THK. SAND FILLING

WEATHERING COURSE: TWO COURSES OF FLAT TILES SET IN CM 1:3 OVER BRICK JELLY LIME CONCRETE 1:2 1/2" LAID TO SLOPE

SCHEDULE OF JOINERY

TYPE	DESCRIPTION	SIZE in ft	SIZE in mm
DP7	Wooden framed Panelled Door	4'0"x7'-0"	1220x2135
DP4	-DO-	3'-3"x7'-0"	991x2135
DP3	-DO-	3'-0"x7'-0"	915x2135
DP1	-DO-	2'-6"x7'-0"	762x2135
SPLW	Special Window (Fixed grill + Glass)	2'-0"x7'0"	610x2135
WG2	Wooden framed Glazed Window	3'-9 1/2"x4'-6"	1155x1370
WG3	-DO-	5'-7"x4'-6"	1700x1370
VG1	Wooden framed top hung Ventilator	2'0"x2'-0"	610x610
VZ2	Wooden framed Z type Ventilator	3'-9 1/2"x2'-0"	1155x610
VZ3	-DO-	5'-7"x2'-0"	1700x610
VZ10	-DO-	4'-0"x2'-0"	1200x610
J2	RCC Jalli	5'-0"x4'-6"	1500x1370
J1	RCC Jalli	3'-0"x2'-0"	910x610
J	RCC Jalli	2'-0"x2'-0"	610x610

AREA STATEMENT:

	SQ. FT	SQ. M
PLOT AREA	2,61,329.40	24,277.50
PROPOSED		
GROUND FLOOR AREA	14,950.00	1389.00
FIRST FLOOR AREA	13,510.00	1255.00
SECOND FLOOR AREA	13,510.00	1255.00
TOTAL BUILT UP AREA	41,970.00	3899.00

FIRST FLOOR PLAN (CORPORATION DRG)

PLAN SHOWING THE PROPOSED ADDITIONS TO THE SCHOOL (MADAN MOHAN HIGHER SECONDARY SCHOOL) BUILDING AT NO. 60, OF RADHA KRISHNAN ROAD IN S.NO. 1594/39, BLOCK NO. 33, MYLAPORE VILLAGE, CHENNAI-600 004. DIVISION NO. 95, ZONE VI. 3/5/2005 C/H

NOTE: THIS DRAWING IS THE PROPERTY OF KINGSWAY CONSULTANTS AND SHALL NOT BE TRACED OR REPRODUCED OR PASSED ON TO A THIRD PARTY WITHOUT THEIR CONSENT.
 A.P. 20/1/05 D.P.

REFERENCE:

PROPOSED ● BOUNDARY ○ EXISTING ○
 ROAD ○ SEWAGE ○

OWNER'S SIGNATURE: *[Signature]*
HEADMISTRESS
 ST. EBBA'S HR. SEC. SCHOOL
 MYLAPORE, CHENNAI-600 004.

JOB NO: 317 SCALE: 1"=8'0" (1:100)
 DRG. NO: 50 DRN BY: E.NIRMALA
 DATE: 23-04-05 CHKD:

KINGSWAY CONSULTANTS ARCHITECTS & ENGINEERS, 6, JARRET GARDENS, CASA MAJOR ROAD, EDMORE-CHENNAI-8.
R. BENJAMIN
 B. Arch., F. V. S., A.I.D.
 Licensed Surveyor, No. 134
 Reg. No: CA/13/2003

J.S. RAJASINGH
 B.E., M.STRUCT. E. ENGR,
 M.E. HASCE
 LICENSED SURVEYOR CLASS 1
 REGISTERED ARCHITECT NO-27
 COUNCIL OF ARCHITECTURE
 REG. NO. CA/83/7858
 CHARTERED ENGINEER REG. NO. H009537.

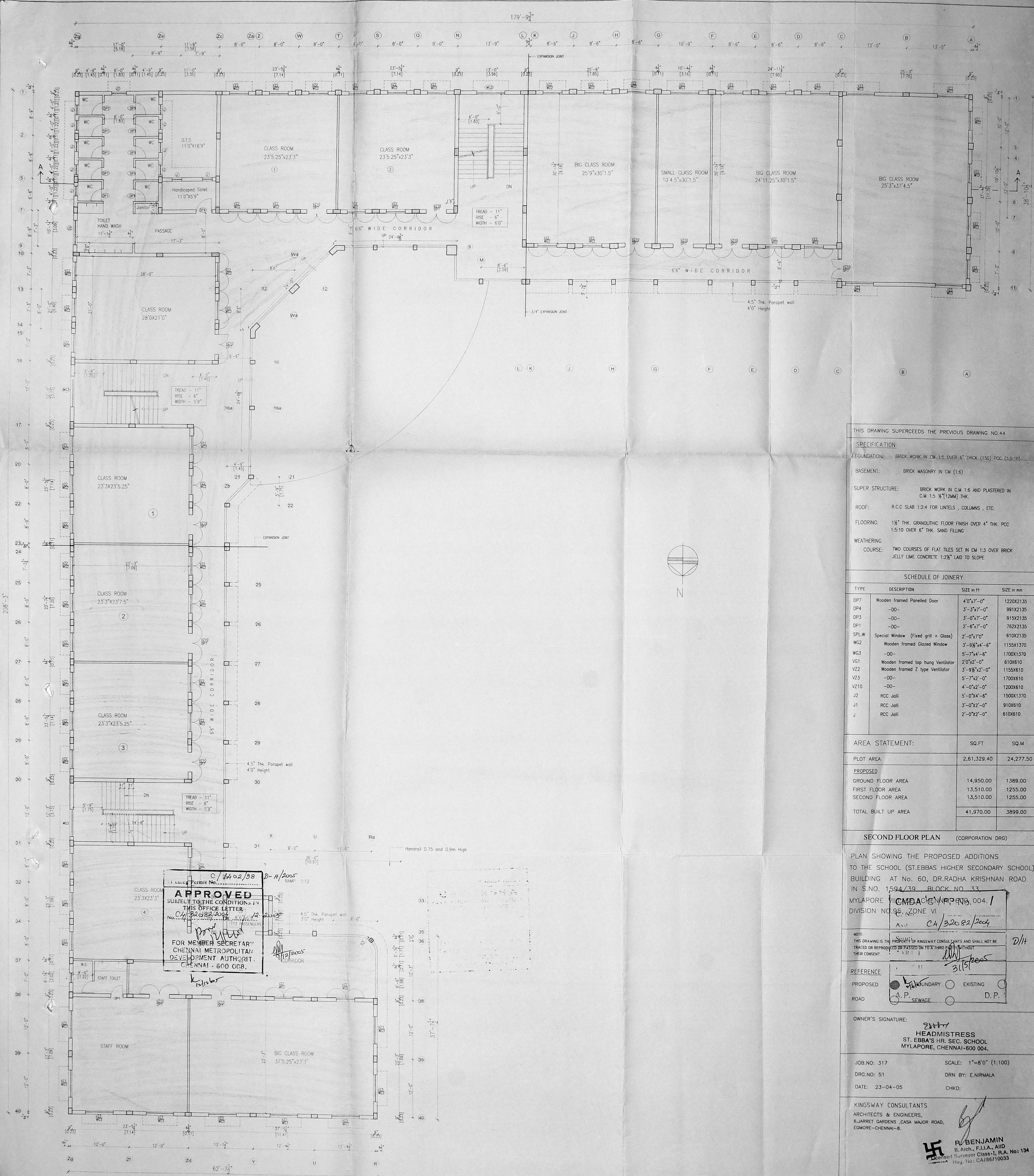

THIS DRAWING SUPERCEDES THE PREVIOUS DRAWING NO.44

SPECIFICATION:

FOUNDATION: BRICK WORK IN CM 1:5 OVER 6" THICK (150) PCC (1:5:10).

BASEMENT: BRICK MASONRY IN CM (1:6)

SUPER STRUCTURE: BRICK WORK IN C.M 1:6 AND PLASTERED IN C.M 1:5 1/2 (12MM) THK.

ROOF: R.C.C SLAB 1:2:4 FOR LINTELS, COLUMNS, ETC.

FLOORING: 1 1/2" THK. GRANULITHIC FLOOR FINISH OVER 4" THK. PCC 1:5:10 OVER 6" THK. SAND FILLING

WEATHERING COURSE: TWO COURSES OF FLAT TILES SET IN CM 1:3 OVER BRICK JELLY LIME CONCRETE 1:2 1/2 LAID TO SLOPE

SCHEDULE OF JOINERY

TYPE	DESCRIPTION	SIZE in ft	SIZE in mm
DP7	Wooden framed Panelled Door	4'0"x7'-0"	1220x2135
DP4	-DO-	3'-3"x7'-0"	991x2135
DP3	-DO-	3'-0"x7'-0"	915x2135
DP1	-DO-	2'-6"x7'-0"	762x2135
SPLW	Special Window (Fixed grill + Glass)	2'-0"x7'0"	610x2135
WG2	Wooden framed Glazed Window	3'-9 1/2"x4'-6"	1155x1370
WG3	-DO-	5'-7"x4'-6"	1700x1370
VC1	Wooden framed lap hung Ventilator	2'0"x2'-0"	610x610
VZ2	Wooden framed Z type Ventilator	3'-9 1/2"x2'-0"	1155x610
VZ3	-DO-	5'-7"x2'-0"	1700x610
VZ10	-DO-	4'-0"x2'-0"	1200x610
J2	RCC Jalli	5'-0"x4'-6"	1500x1370
J1	RCC Jalli	3'-0"x2'-0"	910x610
J	RCC Jalli	2'-0"x2'-0"	610x610

AREA STATEMENT:

	SQ.FT	SQ.M
PLOT AREA	2,61,329.40	24,277.50
PROPOSED		
GROUND FLOOR AREA	14,950.00	1389.00
FIRST FLOOR AREA	13,510.00	1255.00
SECOND FLOOR AREA	13,510.00	1255.00
TOTAL BUILT UP AREA	41,970.00	3899.00

SECOND FLOOR PLAN (CORPORATION DRG)

PLAN SHOWING THE PROPOSED ADDITIONS TO THE SCHOOL (ST.EBBAS HIGHER SECONDARY SCHOOL) BUILDING AT No. 60, DR.RADHA KRISHNAN ROAD IN S.NO. 1594/39 BLOCK NO 33 MYLAPORE VICINAGE MAP NO. 004/1 DIVISION NO.95, ZONE VI

As: *Ch/32082/2004*

NOTE: THIS DRAWING IS THE PROPERTY OF KINGSWAY CONSULTANTS AND SHALL NOT BE TRACED OR REPRODUCED OR PASSED ON TO A THIRD PARTY WITHOUT THEIR CONSENT.

REFERENCE: PROPOSED EXISTING

ROAD: A.P. SEWAGE D.P.

OWNER'S SIGNATURE: *[Signature]*
HEADMISTRESS
 ST. EBBA'S HR. SEC. SCHOOL
 MYLAPORE, CHENNAI-600 004.

JOB NO: 317 SCALE: 1"=8'0" (1:100)
 DRG NO: 51 DRN BY: E.NIRMALA
 DATE: 23-04-05 CHKD:

KINGSWAY CONSULTANTS
 ARCHITECTS & ENGINEERS,
 6, JARRET GARDENS, CASA MAJOR ROAD,
 EGMORE-CHENNAI-8.

R. BENJAMIN
 B. Arch, F.I.I.A., A.I.D
 Licensed Surveyor Class-I, R.A. No: 134
 Reg. No: CA/86/10033

J.S. RAJASINGH
 B.E. M. STRUCT. ENGR.
 M.E. M. ASCE

LICENSED SURVEYOR CLASS 1
 REGISTERED ARCHITECT NO-27
 COUNCIL OF ARCHITECTURE
 REG. NO-CA/83/7856
 CHARTERED ENGINEER REG. NO. M00937

Permit No. *C/4402/38*
 D-4/2005 RAMP 1:12

APPROVED
 SUBJECT TO THE CONDITIONS IN THIS OFFICE LETTER
 No. *C4/32082/2004*
 12/04/05

FOR MEMBER SECRETARY
 CHENNAI METROPOLITAN
 DEVELOPMENT AUTHORITY.
 CHENNAI - 600 008.

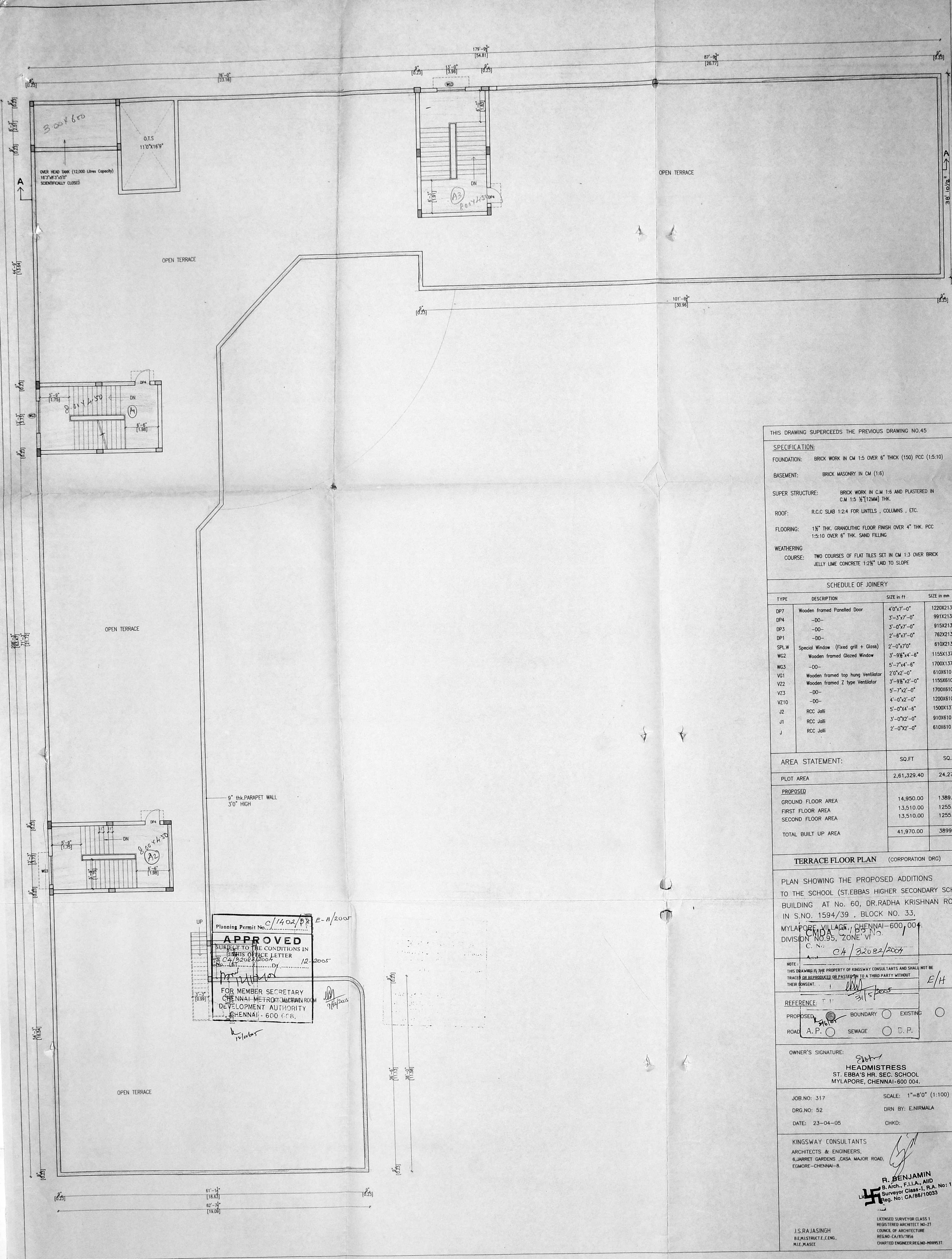

THIS DRAWING SUPERCEEDS THE PREVIOUS DRAWING NO.45

SPECIFICATION:
FOUNDATION: BRICK WORK IN CM 1:5 OVER 6" THICK (150) PCC (1:1.5:10)
BASEMENT: BRICK MASONRY IN CM (1:6)
SUPER STRUCTURE: BRICK WORK IN CM 1:6 AND PLASTERED IN CM 1:5 1/2 (12MM) THK.
ROOF: R.C.C SLAB 1:2:4 FOR LINTELS, COLUMNS, ETC.
FLOORING: 1 1/2" THK. GRANOLITHIC FLOOR FINISH OVER 4" THK. PCC 1:5:10 OVER 6" THK. SAND FILLING
WEATHERING COURSE: TWO COURSES OF FLAT TILES SET IN CM 1:3 OVER BRICK JELLY LIME CONCRETE 1:2 1/2 LAID TO SLOPE

SCHEDULE OF JOINERY

TYPE	DESCRIPTION	SIZE in ft	SIZE in mm
DP7	Wooden framed Panelled Door	4'0"x7'-0"	1220X2135
DP4	-DO-	3'-3"x7'-0"	991X2135
DP3	-DO-	3'-0"x7'-0"	915X2135
DP1	-DO-	2'-6"x7'-0"	762X2135
SPLW	Special Window (Fixed grill + Glass)	2'-0"x7'0"	610X2135
WG2	Wooden framed Glazed Window	3'-9 1/2"x4'-6"	1155X1370
WG3	-DO-	5'-7"x4'-6"	1700X1370
VG1	Wooden framed top hung Ventilator	2'0"x2'-0"	610X610
VZ2	Wooden framed Z type Ventilator	3'-9 1/2"x2'-0"	1155X610
VZ3	-DO-	5'-7"x2'-0"	1700X610
VZ10	-DO-	4'-0"x2'-0"	1200X610
J2	RCC Jalli	5'-0"x4'-6"	1500X1370
J1	RCC Jalli	3'-0"x2'-0"	910X610
J	RCC Jalli	2'-0"x2'-0"	610X610

AREA STATEMENT:

	SQ.FT	SQ.M
PLOT AREA	2,61,329.40	24,277.50
PROPOSED		
GROUND FLOOR AREA	14,950.00	1389.00
FIRST FLOOR AREA	13,510.00	1255.00
SECOND FLOOR AREA	13,510.00	1255.00
TOTAL BUILT UP AREA	41,970.00	3899.00

TERRACE FLOOR PLAN (CORPORATION DRG)

PLAN SHOWING THE PROPOSED ADDITIONS TO THE SCHOOL (ST.EBBAS HIGHER SECONDARY SCHOOL BUILDING AT No. 60, DR.RADHA KRISHNAN ROAD IN S.NO. 1594/39, BLOCK NO. 33, MYLAPORE VILLAGE, CHENNAI-600,004. DIVISION NO.95, ZONE VI. C.No. CA/3208/2005

NOTE: THIS DRAWING IS THE PROPERTY OF KINGSWAY CONSULTANTS AND SHALL NOT BE TRACED OR REPRODUCED OR PASSED ON TO A THIRD PARTY WITHOUT THEIR CONSENT. E/H

REFERENCE: PROPOSED BOUNDARY EXISTING ROAD A.P. SEWAGE D.P.

OWNER'S SIGNATURE: **HEADMISTRESS ST. EBBA'S HR. SEC. SCHOOL MYLAPORE, CHENNAI-600 004.**

JOB.NO: 317 SCALE: 1"=8'0" (1:100)
 DRG.NO: 52 DRN BY: E.NIRMALA
 DATE: 23-04-05 CHKD:

KINGSWAY CONSULTANTS ARCHITECTS & ENGINEERS, 6,JARRET GARDENS ,CASA MAJOR ROAD, EGMORE-CHENNAI-8.
R. BENJAMIN
 B. Arch., F.I.I.A., A.I.D
 Surveyor Class-I, P.A. No: 134
 Reg. No: CA/86/10033
 LICENSED SURVEYOR CLASS 1 REGISTERED ARCHITECT NO-27 COUNCIL OF ARCHITECTURE REG.NO-CA/83/7856 CHARTERED ENGINEER REG.NO-M099537.
 J.S.RAJASINGH B.E.M.I.STRUCTURE.C.ENG. M.I.E.M.A.S.C.E.

Planning Permit No. C/1402/P3 E-A/2005
APPROVED
 SUBJECT TO THE CONDITIONS IN THIS OFFICE LETTER
 No. C/1402/P3 E-A/2005
 12-2005
 FOR MEMBER SECRETARY CHENNAI METRO POLICE ROOM CHENNAI - 600 008.

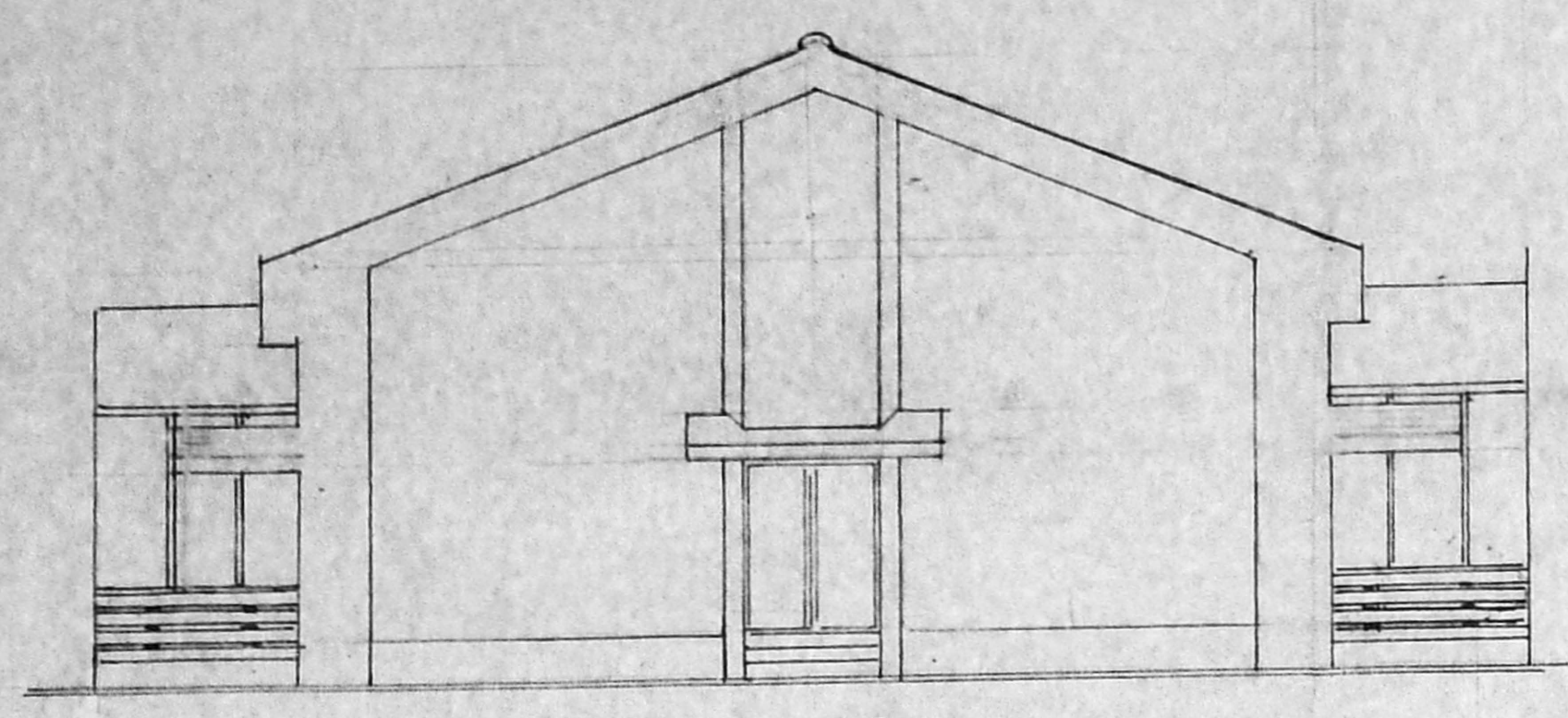

FRONT ELEVATION

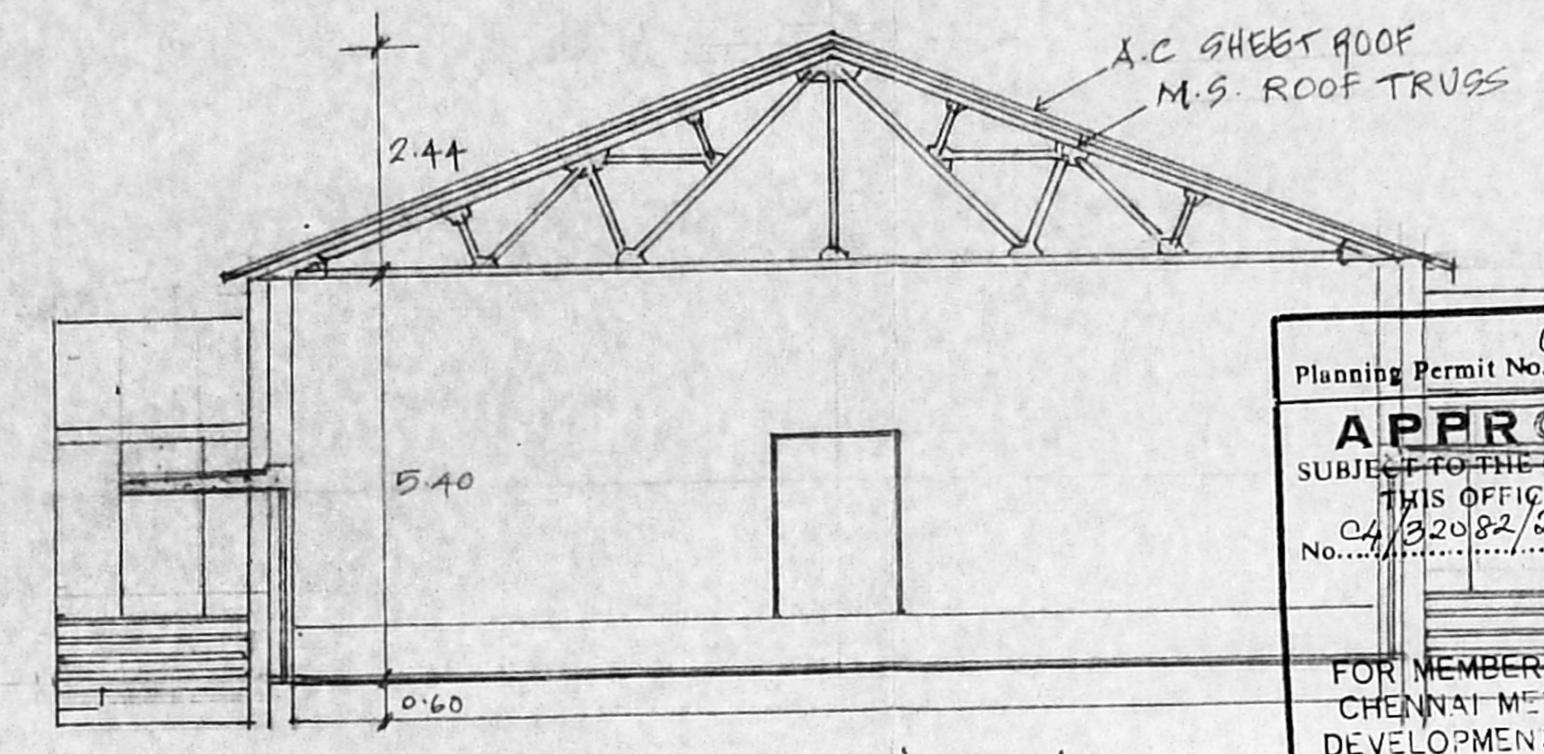

SECTION 'A-A'

Planning Permit No. C/1402/38 F-11/2005
APPROVED
 SUBJECT TO THE CONDITIONS IN THIS OFFICE LETTER
 No. C4/32082/2004 Dt. 12.2005
 FOR MEMBER SECRETARY
 CHENNAI METROPOLITAN
 DEVELOPMENT AUTHORITY
 CHENNAI - 600 008.

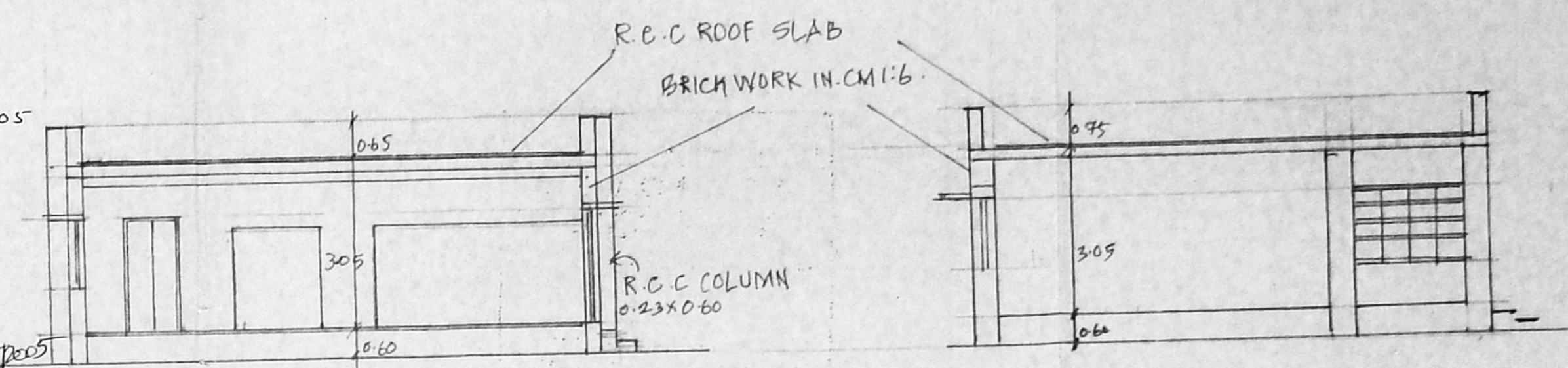

SECTION B-B

SECTION C-C

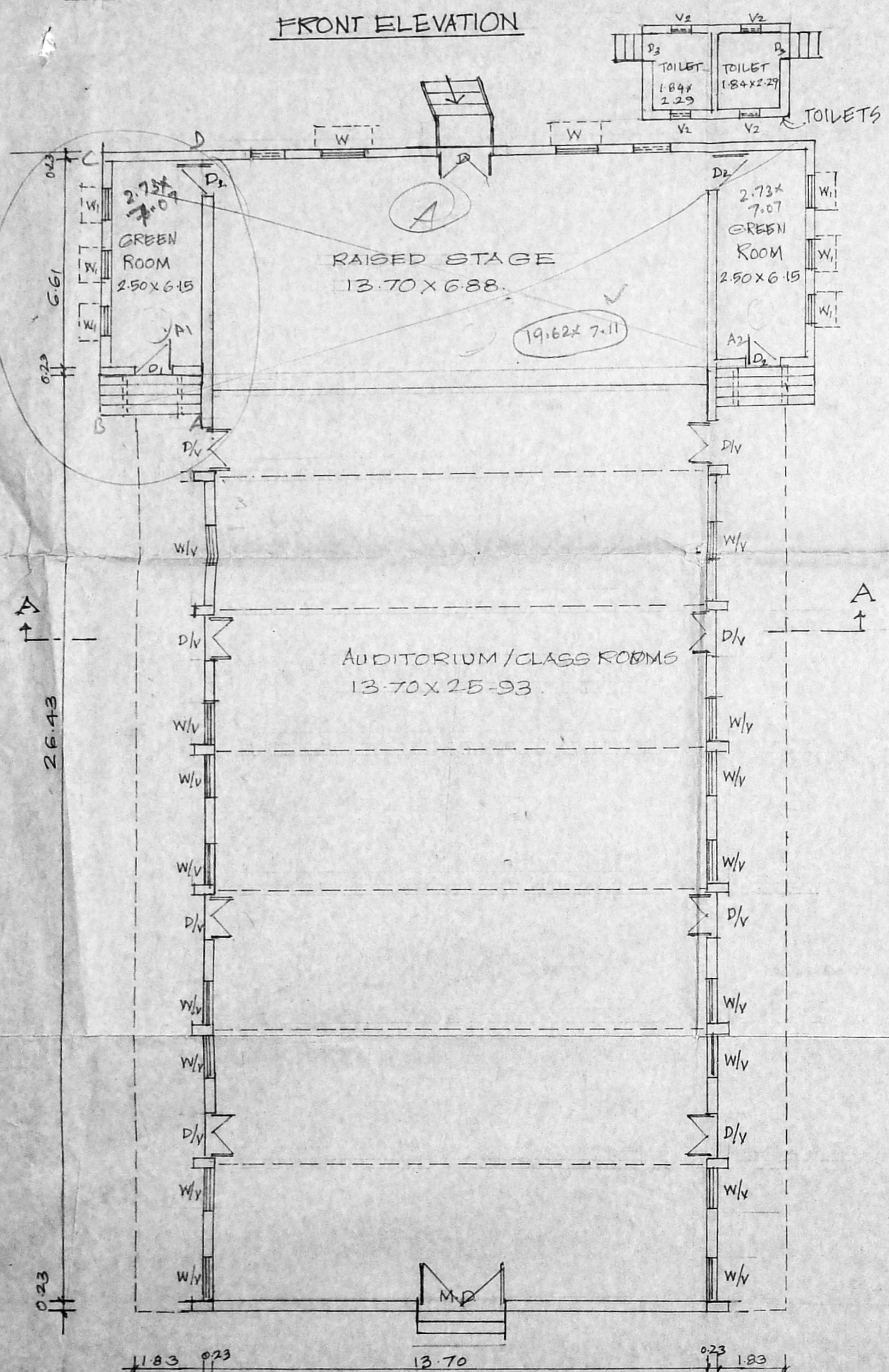

PLAN OF AUDITORIUM (2)

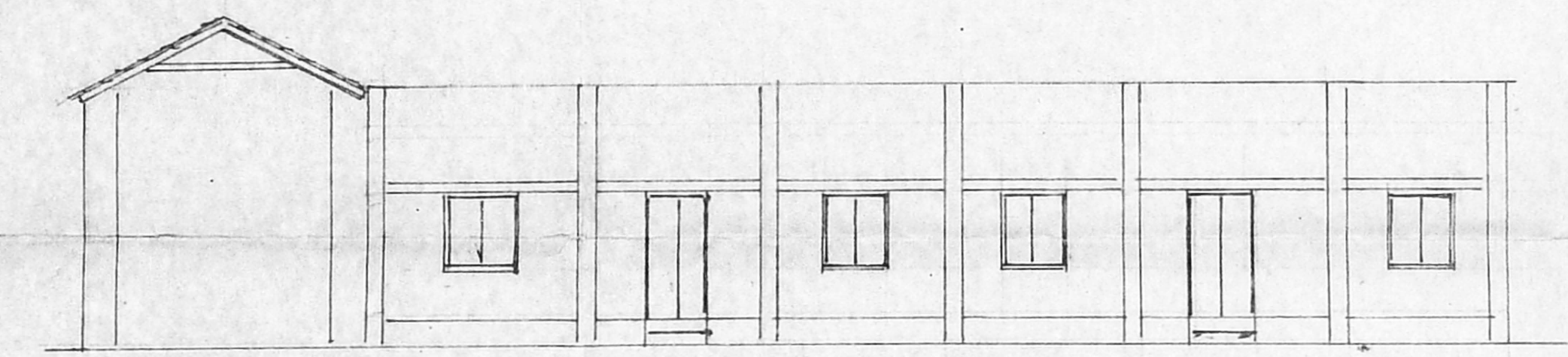

FRONT ELEVATION OF LAB & SHED

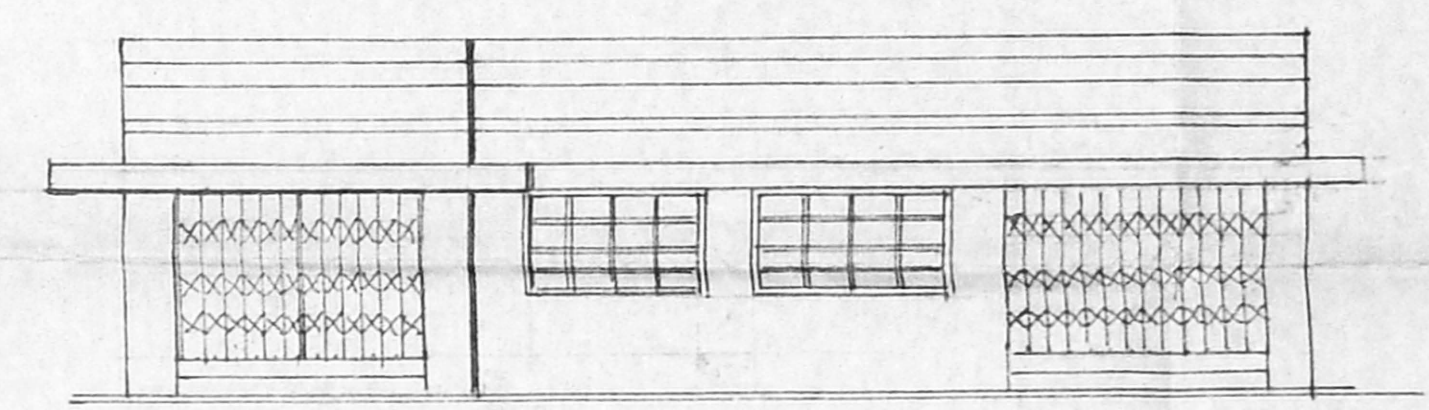

FRONT ELEVATION OF COMPUTER ROOM

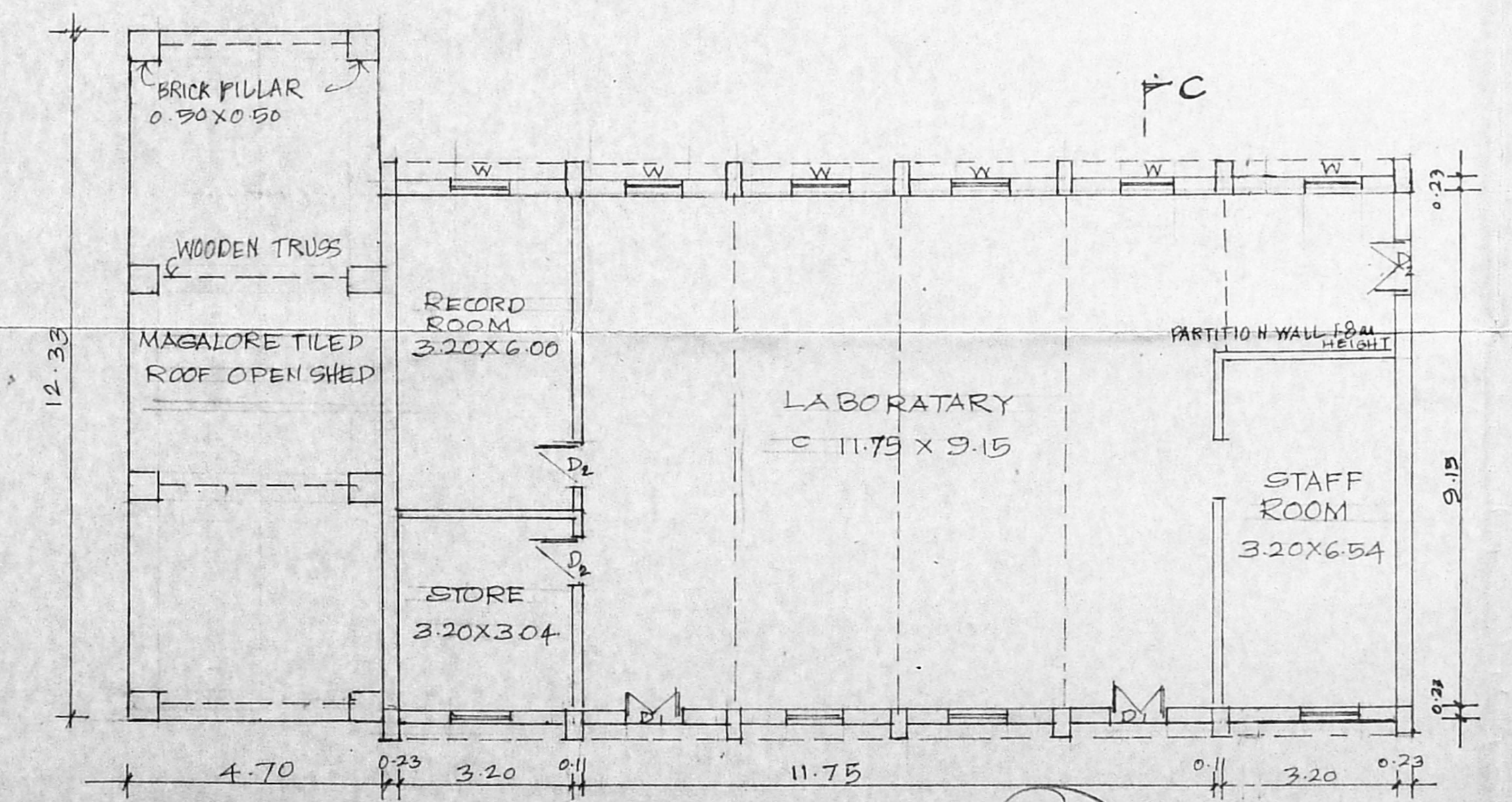

PLAN OF LAB (5) LC

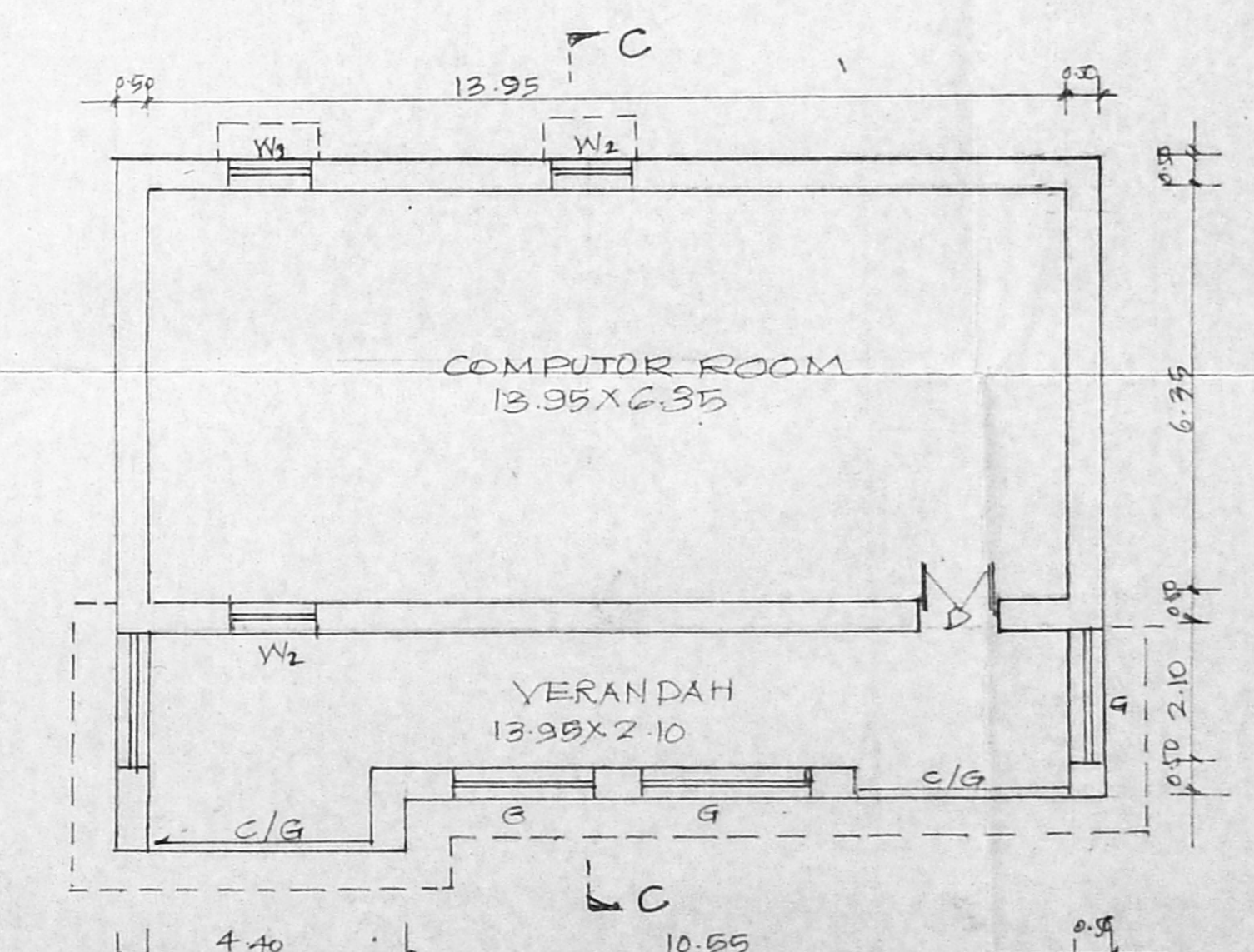

PLAN OF COMPUTER ROOM (4)

MD MAIN DOOR	1.83 X 2.50
D DOOR DOUBLE LEAF	1.50 X 2.14
D1 DOOR	1.20 X 2.14
D2 DOOR	0.90 X 2.14
W WINDOW	1.22 X 1.37
W1 WINDOW	0.90 X 1.37
W2 ALUMINIUM WINDOW	1.37 X 1.37
V VENTILATOR	0.90 X 0.60
V2 VENTILATOR	0.60 X 0.45
CG COLLAPSIBLE GATE	3.50 X 2.20

PLAN SHOWING THE EXISTING AUDITORIUM, LAB AND COMPUTER ROOM BUILDINGS OF ST. EBBAS GIRLS HIGHER SECONDARY SCHOOL. AT. RADHA KRISHNAN SALAI, IN B.NO 1594/39, BLOCK NO 33, MYLAPUR CHENNAI-4 DIVISION No 99. ZONE-VI.

R. BENJAMIN
 B. Arch., F.I.L.A., A.I.D.
 Licensed Surveyor Class-1, P.A. No: 134
 Reg. No: CA/86/10033

HEADMISTRESS
 ST. EBBAS HR. SEC. SCHOOL
 MYLAPORE, CHENNAI-600 004.

CMDA 'C' / P No. 1
 C. No. CH/32082/2005
 ART I
 SPT I

Planning Permit No. C/1402/88 B-H/2005
APPROVED
 SUBJECT TO THE CONDITIONS IN THIS OFFICE LETTER
 No. CH/32082/2005
 FOR MEMBER SECRETARY
 CHENNAI METROPOLITAN
 DEVELOPMENT AUTHORITY
 CHENNAI - 600 008.

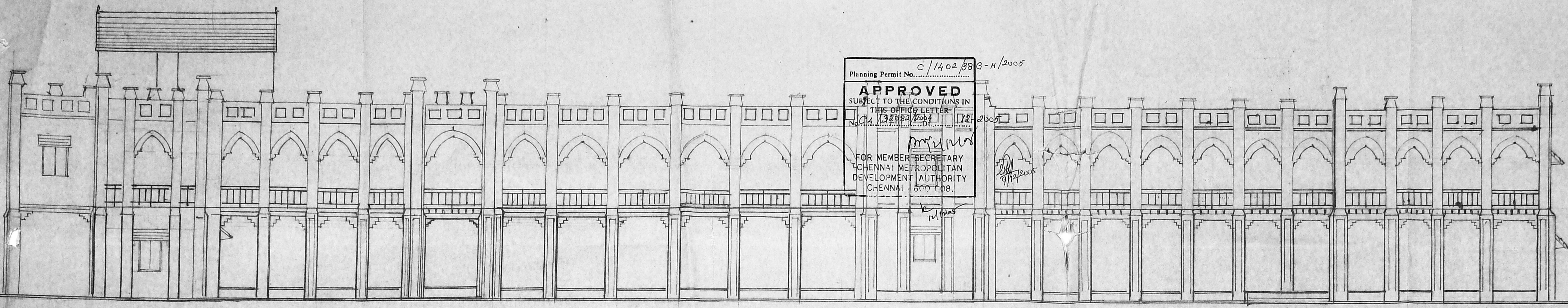

FRONT ELEVATION

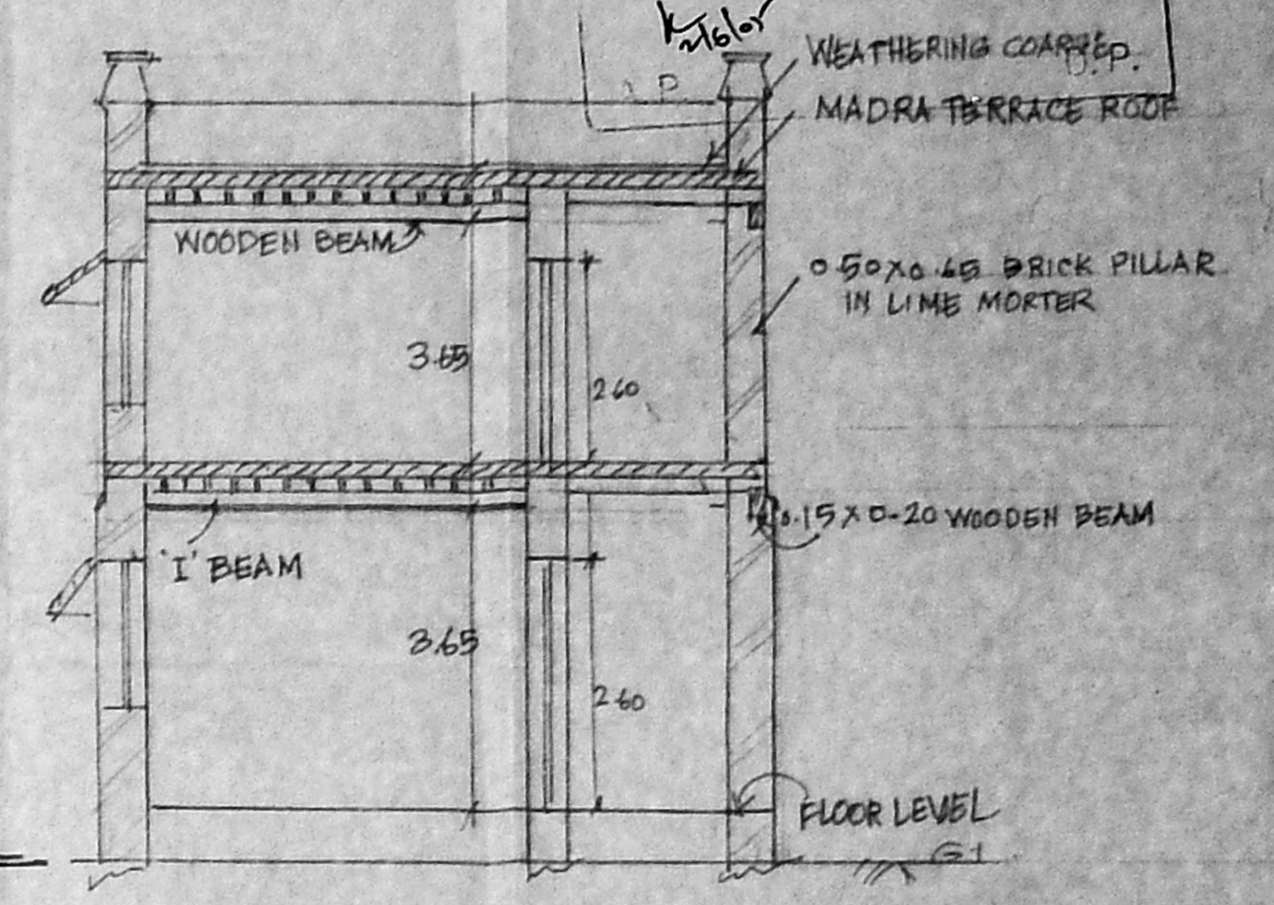

SECTION AT 'A-A'

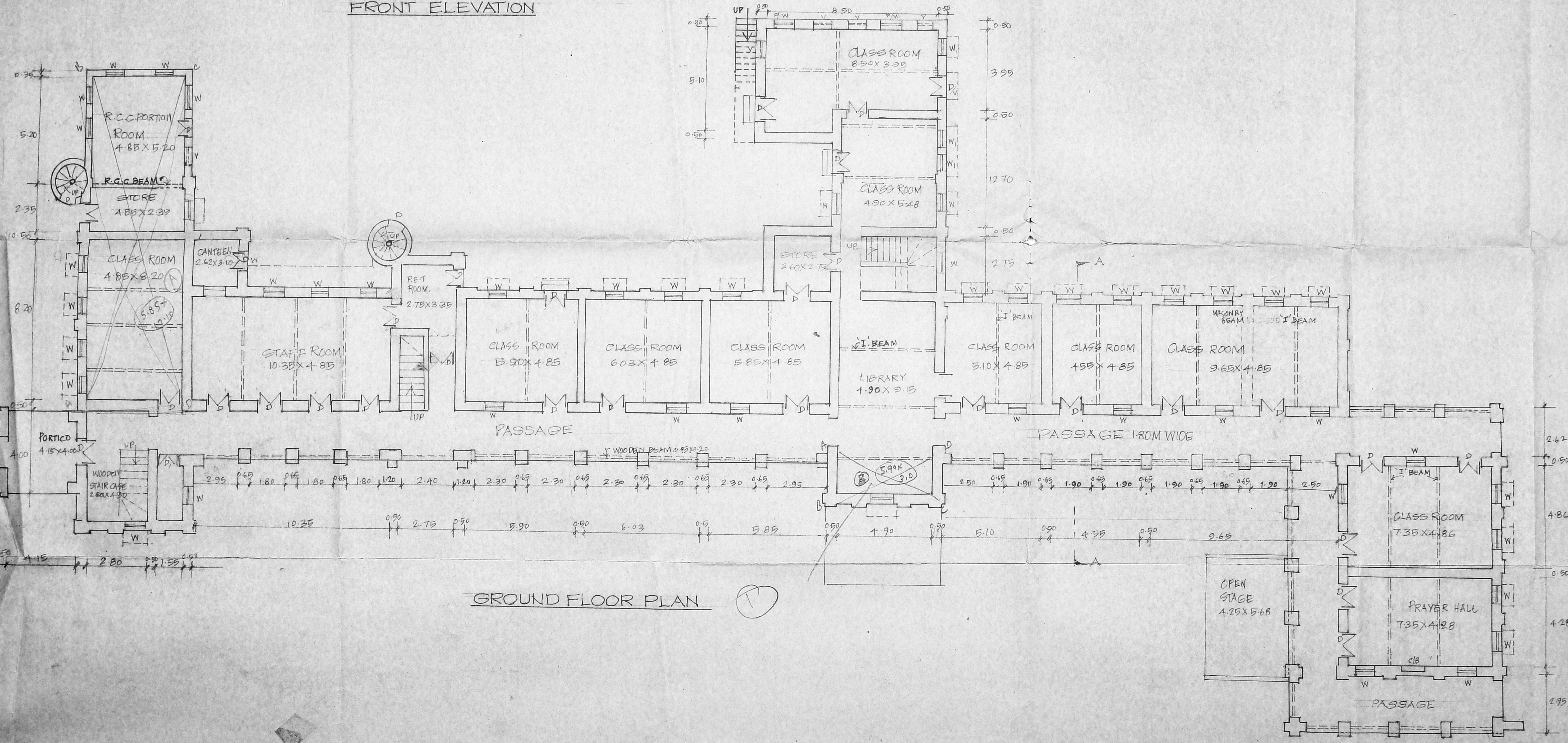

GROUND FLOOR PLAN

JOINERY DETAILS.

- D DOOR PANNELED 1.20 X 2.60
- D1 DOOR PANNELED 1.20 X 2.10
- D/V DOOR/VENTILATOR 1.80 X 1.95
- W WINDOW 0.80 X 1.80
- V VENTILATOR 0.70 X 0.60

PLAN SHOWING THE EXISTING SCHOOL MAIN BUILDING OF ST. EBBAS GIRLS HIGHER SECONDARY SCHOOL AT Dr. RADHA KRISHNAN SALAI, IN S.No. 1594/39, BLOCK NO: 33 MYLAPUR, CHENNAI-600004. DIVISION NO: 95 ZONE, VI.

DETAILS OF GROUND FLOOR PLAN, FRONT ELEVATION AND SECTION

SCALE 1:100

R. BENJAMIN
 B. Arch., F.N.C. AID
 Licensed Surveyor Class-I, P.A. No: 134
 Reg. No: CA/66/10033

HEADMISTRESS
 ST. EBBAS HR. SEC. SCHOOL
 MYLAPORE, CHENNAI-600 004.

CMDA 'C' / PP No. 1
 C.N. CH/32082/2004
 Date 9/15/2005
 A.P. H/H
 D.P.

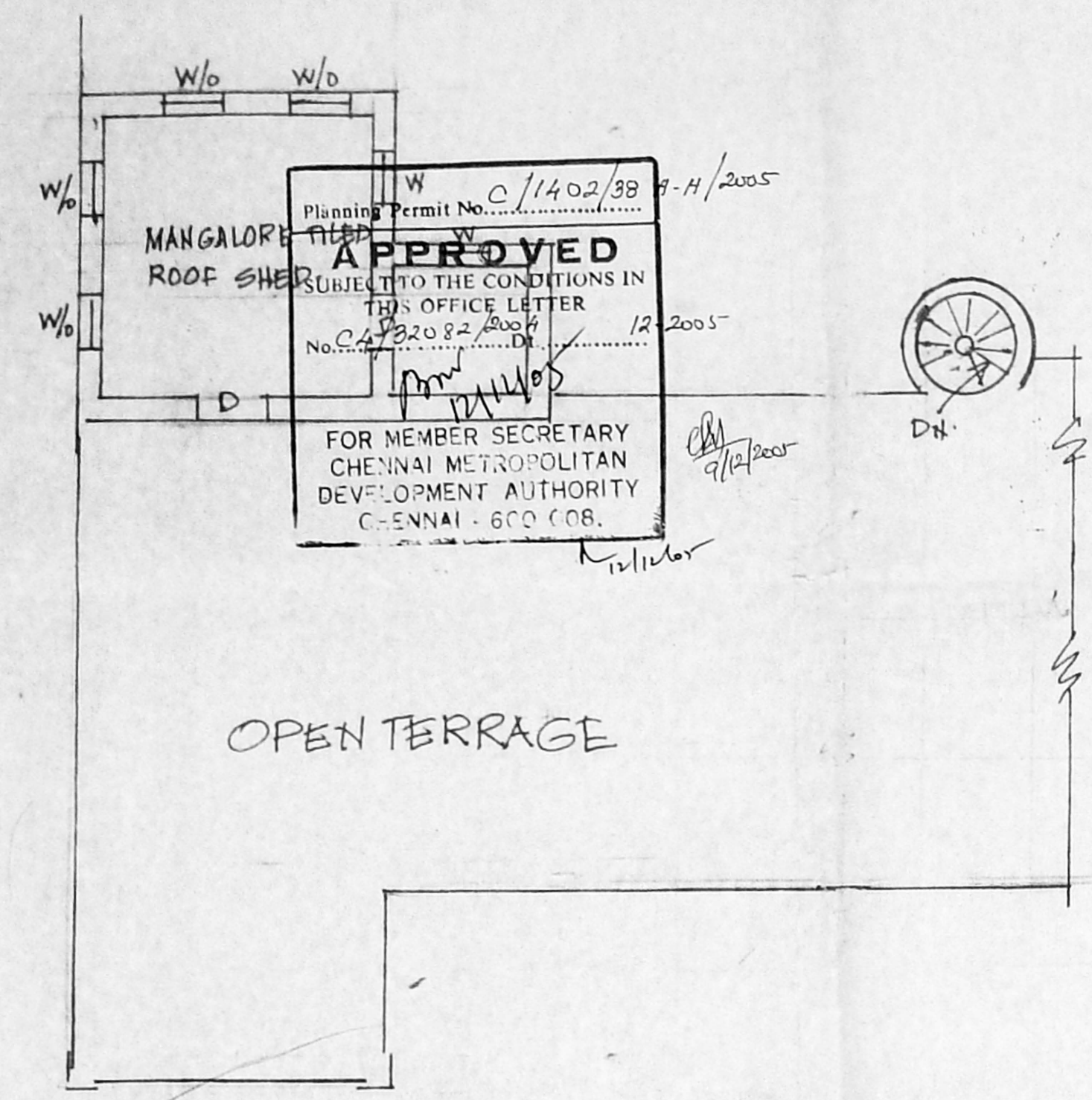

SECOND FLOOR PLAN

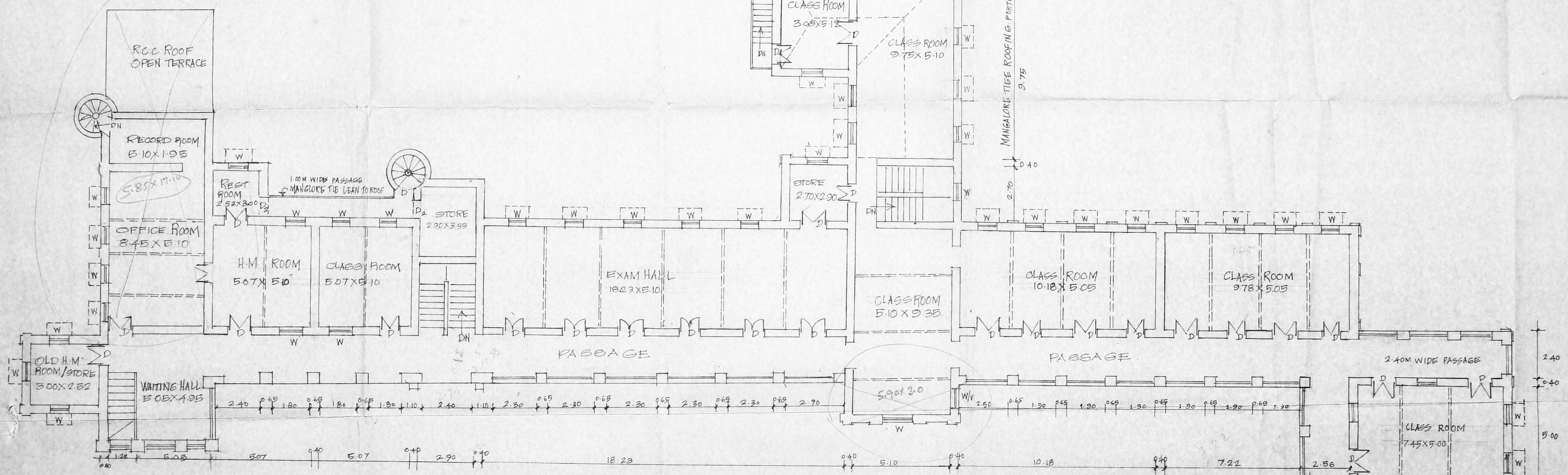

FIRST FLOOR PLAN

JOINERY DETAILS.

D	: DOOR PANNELED SLIP	1.20 x 2.60
D1	: -do-	0.91 x 2.14
D2	: -do-	0.91 x 2.00
W	: WINDOWS	0.91 x 1.83
W/O	: WINDOW OPEN	0.91 x 1.83
V	: VENTILATER	0.90 x 0.60

PLAN SHOWING THE EXISTING SCHOOL MAIN BUILDING OF ST. EBBAS GIRLS HIGHER SECONDARY SCHOOL AT Dr. RADHA KRISHNAN SALAI, IN. S. No 1594/39, BLOCK No. 33, MYLAPUR, CHENNAI-600004. DIVISION NO 95. ZONE VI

DETAILS OF FIRST & SECOND FLOOR PLAN

2847
 HEADMISTRESS
 ST. EBBAS HR. SEC. SCHOOL
 MYLAPURE, CHENNAI-600 004.

R. BENJAMIN
 B. Arch. F.L.L., A.I.D
 Licensed Surveyor Class-I, R.A. No: 134
 Reg. No: CA/86/10033